



Shared accessway consent form

Installing fibre via your shared driveway, right of way or accessway ("Accessway").

Enable has received a request to install our fibre broadband into a property on your Accessway.

We've planned the required work and classed it as a category 3 build under the property access rules. This means we need consent from the owner of each property with legal entitlement to use the Accessway (or the owner's authorised agent). Please review this document, complete the last page and return to Enable.

Questions or Concerns?

Call us on **0800 434 273** or email consents@enable.net.nz or visit our website enable.net.nz

enable
fibre broadband

Installing fibre broadband at your property

In most cases, we install fibre broadband from the footpath into a home or building via one or a combination of the following methods:

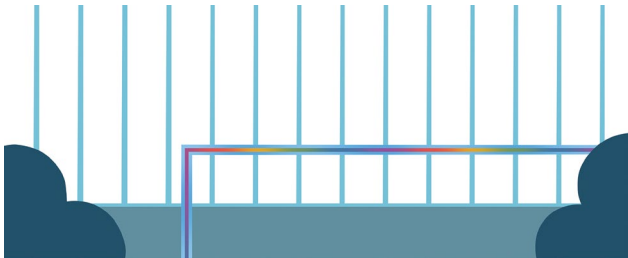

- 1 Fence Line**
Surface mounting the fibre cable to a suitable surface, such as the railing on a fence.

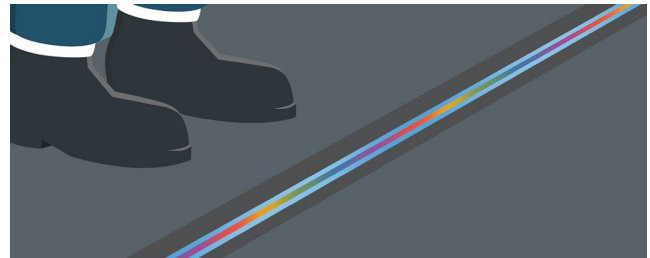

- 2 Slot Cutting**
Creating a very narrow cut (10-20mm) in a hard surface (such as concrete) usually following an existing joint, installing the fibre cable and reinstating.

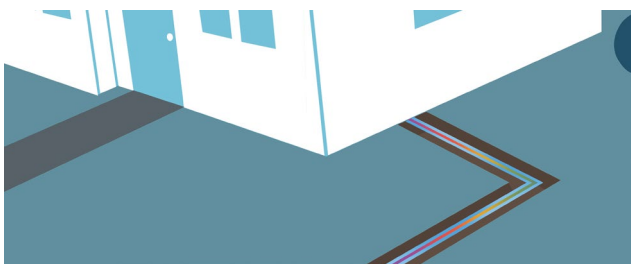

- 3 Trenching**
Opening a trench in the ground in order to bury the fibre cable and reinstating the surface once the cable is installed.

Digging may be required for some of the installation methods. We aim to minimise disruption and will reinstate any surface we disturb on a "like for like" basis, for example asphalt where there is asphalt or grass seed where there is grass. We cannot guarantee to match the surface finish or colour and our reinstatement is limited to the surface we have disturbed.

We may be able to use existing ducting as part of the installation if:

- The property has unused telecommunication duct available, and you can demonstrate ownership of it.
- Enable has installed red duct on the property in the past.

Please note that by providing consent you are also consenting any additional work that may be required in the future by Enable's contractors to connect more customers at the property.

The Privacy Ad 1993 precludes Enable advising any details as to which parties have or have not provided their consent.

Enable's commitment to you

We are committed to ensuring our network installation work has minimal impact on your property.

- All work will be carried out to a professional standard in accordance with legal requirements and industry standards.
- We will use the installation method that has the least impact on your property.
- Our contractors will conduct themselves professionally while working on your property.
- We will always try to give you reasonable advance notice, including a description of the work and the identity of the contractor who will be sent to carry out the work.
- Our contractors will endeavour to minimise disruptions and will leave your property in a neat and tidy state once the work is complete.

Accessway consent form

You can quickly and easily submit this form online.
Simply visit enable.net.nz/consent

Address of property or properties ("Property") that you own
on the Accessway which you are providing consent for:

Order # (if known) _____

I give my consent for Enable Networks Limited and its approved contractors to access the Property to install, inspect, repair, maintain and remove fibre broadband and related network equipment. This consent will continue while Enable's infrastructure and/or equipment remains at the Property.

I acknowledge that Enable has continuing ownership of the network and equipment it installs (which, for the avoidance of doubt, includes the common distribution point, break out boxes, optical network terminals and units, and their power cables) and agree that it must not be worked on or interfered with, without Enable's prior written consent. If another entity takes over responsibility for installing or maintaining the network, then my consent and its terms will apply to that new entity.

Signed _____ Name _____

Phone _____ Daytime Phone _____

Email _____ Date _____

- I also give consent for Enable to install its network infrastructure and equipment at my property on the same terms as set out above.

Yes, this work can be completed when my tenant orders fibre broadband.

No

I am authorised to sign this form and provide consent because I am:

the legal owner of the Property; or

an authorised agent of the Property owner (e.g. Property Manager)

Comments/Considerations/Conditions

**Please complete this form and return
to Enable by email, post or fax.**

Post:

Attn: Customer Service Desk

Enable Networks Ltd
PO Box 9228
Tower Junction
Christchurch 8149

Email: consents@enable.net.nz

Fax: 03 339 2164



enable
fibre broadband

Enable is committed to ensuring your privacy is protected and will at all times comply with our obligations under the Privacy Act 1993.